CITY OF ELOY

2010 General Plan LAND USE

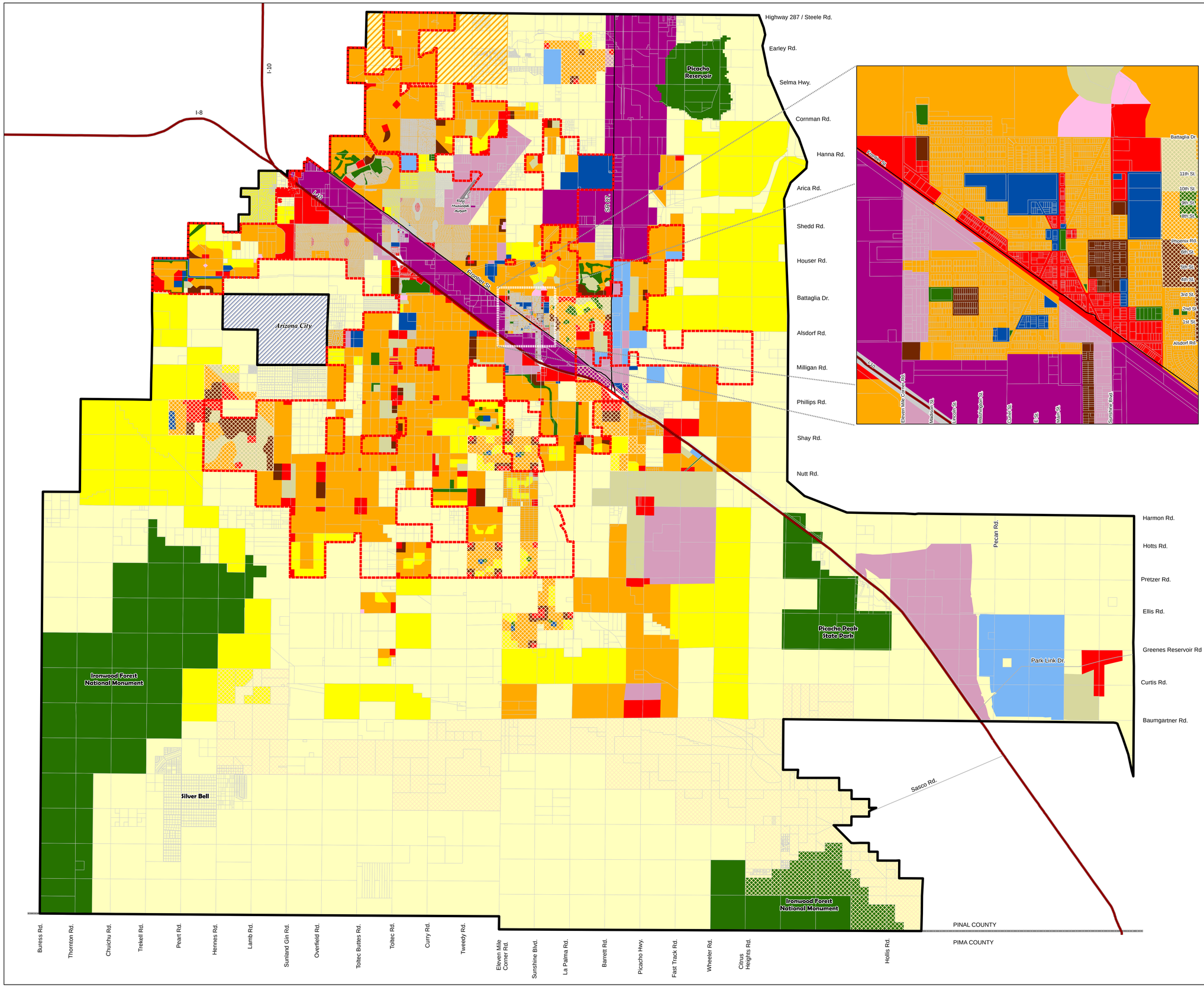

Legend

Land Use Designations

- Estate Density Residential (0.2 to 1.0 du/ac)
- Low Density Residential (1.0 to 3.0 du/ac)
- Medium Density Residential (3.0 to 6.0 du/ac)
- Medium-High Density Residential (6.0 to10 du/ac)
- High Density Residential (10 to 24 du/ac)
- Neighborhood Commercial
- Community Commercial
- Public/Institutional
- Mixed-Use
- Light Industrial
- General Industrial
- Parks/Open Space
- Planned Community Area
- City Limits 2009
- Planning Area Boundary
- Overlapped Planning Area w/ Casa Grande
- Interstate Highway
- State and County Highways
- Unincorporated Arizona City

N

0 0.5 1 2 3 4 Miles

Exhibit #2

Data and shapefiles were obtained from a number of government agencies including Pinal County, and the City of Eloy.

This GIS Map is a limited representation intended for planning purposes only

W.C. Scoutten Inc.
Municipal Engineers and Planners
1626 N. Litchfield Rd. Ste. 310
Goodyear, AZ 85395

November 2010