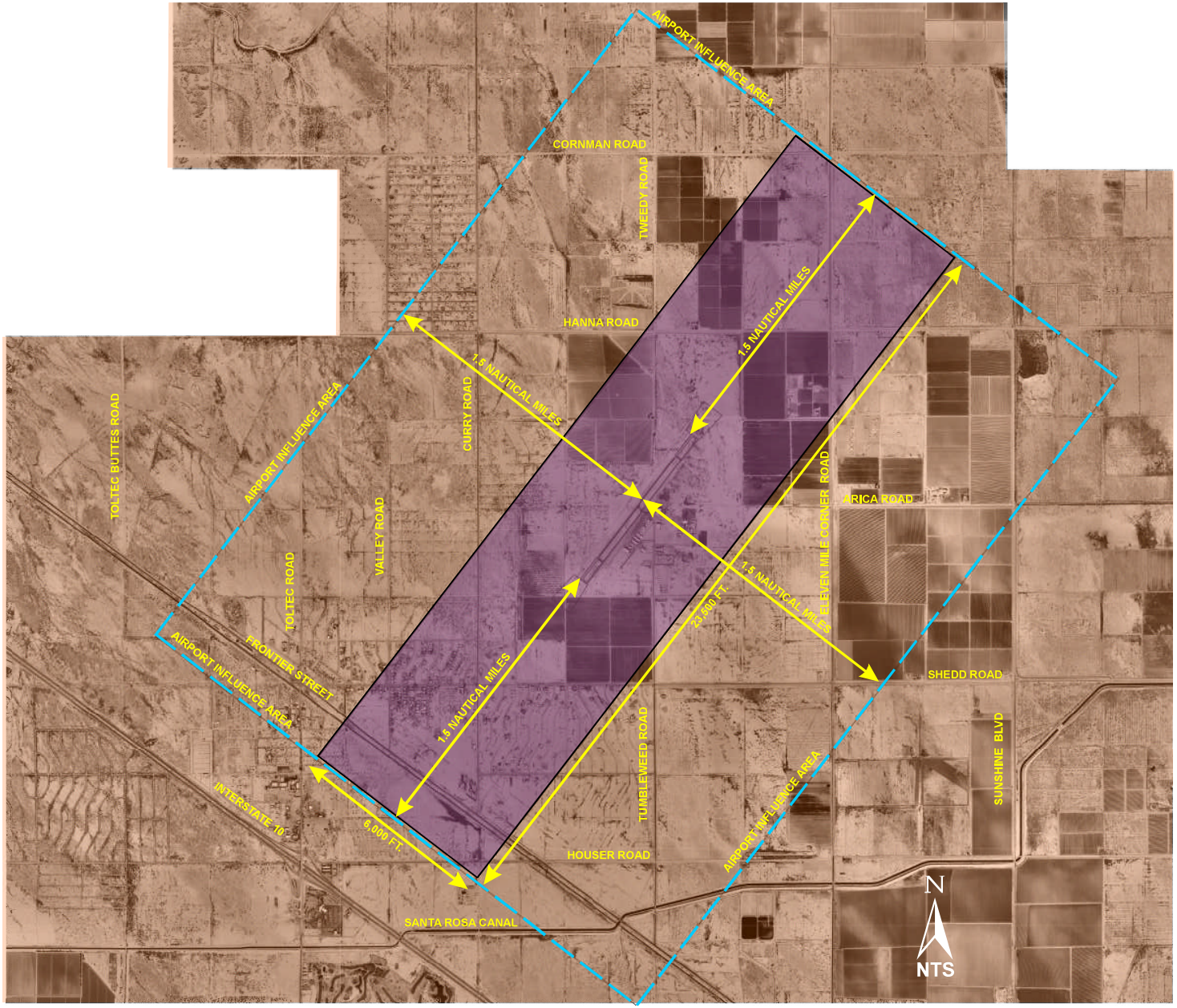

CITY OF ELOY

AIRPORT OVERLAY

3/27/06